

STATE WELL REPORT

287

County: DESOTO
 Permit #: _____
 Driller: BOB SMITH
 Date drilling completed: 5-2-20

Part 1
Driller's Log
 Mississippi Department of Environmental Quality
 Office of Land and Water Resources
 P.O. Box 7309
 Jackson, MS 39225-7309
 (601)954-5218
 (601)368-1535 (fax)

For Office Use Only:

Well: K375
 Aquifer: _____
 C-Log #: _____

State Law requires that this report be prepared by the finance holder responsible for the work and filed with the Department at the above address within 30 days of completion of drilling of the well or borehole.

Well Owner Information <small>(Landowner if borehole is not for a water well)</small>	Well or Borehole Location
Owner Name: <u>CUSTOPSON PROPERTIES</u>	Latitude: <u>34°49'10.61</u> Longitude: <u>90°4'20.82</u>
Working Address: <u>4722 Pierce Dr.</u>	Method of Lat/Long (check one): <u>Conventional Survey</u>
<u>Hennardo Ms. 38632</u>	USGS quad _____, Hand-held GPS _____, Survey-grade GPS _____
City _____ State _____ Zip Code _____	<u>SE 1/4 SW 1/4, Sec 17 T 35 R 8W</u>
Telephone No. <u>901 336 1814</u>	Miles _____ of _____ (Distance) (Direction) (Nearest Town)

Well / Borehole Data

Date drilling started: 5-2-20 Date drilling completed: 5-2-20 Hole depth: 114 Hole diameter: 8"

Location of the source of any surface water used for drilling: _____

Method of casing and volume of Chlorine used in drilling and development: 5 PPM

Log run (circle all applicable): No log run Electric Gamma Ray Density Sonic Neutron Other: _____

Name of organization running log(s): _____

Purpose of borehole (circle one): Water Well Geotechnical/Geological Investigation Ground Source Heat Pump
 Seismic Survey Other (describe): _____

If drilling is not related to water well construction, copy the remainder of this block.

Purpose of Well (circle all applicable): Home Industrial Public Supply Irrigation Fish Culture

Other (describe): _____

If a flowing well, method of flow regulation: Valve _____ Other (describe): _____

Static Water Level: 55 feet (above or below land surface) Date measured: 5-2-20
(circle one)

Method of measurement (circle one): Steel tape Electric tape Air line Other (describe): _____

Well depth: 114 Well grouted to a depth of: 10 feet Type of grout (circle one): Neat Cement Bentonite Mix

Casing length: 104 feet Casing diameter: 4 inches Type of casing: PVC

Screen length: 10 feet Screen diameter: 4 inches Type of screen: PVC

Screen slot size: 12 MESH inches Setting depth: From 104 feet to 114 feet

Type of completion (circle all applicable): Gravel packed Undereamed Open hole Natural Development

Other (describe): _____

Top of top pipe or restriction in casing: _____ feet

If telescoped or more than one screen, describe on next page

RECEIVED
JUN 01 2020

EX-101

STATE WELL REPORT

County: DESO TO
 Permit #: _____
 Driller: BOB SMITH
 Date completed: 5-2-20
Copy information from block on Part 1

Part 2

Pump Installer's Completion Report
 Mississippi Department of Environmental Quality
 Office of Land and Water Resources
 P.O. Box 2309
 Jackson, MS 39225-2309
 (601) 964-5210
 (601) 368-0535 (fax)

For Office Use Only:

Well #: K 375
 Aquifer: _____

This part of the report must be completed by a licensed water well contractor or a licensed pump installer. A copy of Part 1 of the report must be attached and both parts filed with the Department at the above address within 30 days of well completion.

Well Owner Information	Well Location
Owner Name: <u>GUSTAFSON PROPERTIES</u>	Latitude: <u>34°49'10.61</u> Longitude: <u>90°4'20.82</u>
Mailing Address: <u>4722 Pierce N.</u>	Method of Lat/Long (check one): <u>Conventional Survey</u>
<u>HERNANDO MS. 38632</u>	USGS quad _____ Hand-held GPS _____ Survey-grade GPS _____
City _____ State _____ Zip Code _____	<u>SE 1/4 SW 1/4, Sec. 17 T 35 R 8W</u>
Telephone No. <u>(901) 336-1814</u>	Miles _____ of _____ (Distance) (Direction) (Nearest Town)

Pump Type (circle one)

Submersible Turbine Air Lift Centrifugal Flowing Well Jet Piston Rotary Other (describe): _____

Date Pump Installed: 5-2-20 Rated Pump Capacity: 10 Gallons Per Minute

Is This Pump (circle one): New Repaired Replacement

Power Type (circle one)

Electric Diesel Gasoline Natural Gas Tractor PTO Windmill Other (describe): _____

Horse Power Rating of Motor: 3/4 Setting Depth: 80 feet Number of Stages: 8

RECEIVED
 JUN 11 2020
 BY OLWP

Pump Test Data for Non Flowing Well

Date Well Tested: 5-2-20 Duration of Pump Test (minimum 4 hours): _____ hours

Static Water Level (A): _____ Feet Below Land Surface Pumping Water Level (B): _____ Feet Below Land Surface

Drawdown [(B) - (A)]: _____ Feet Below Land Surface Test Pumping Rate: 13 Gallons Per Minute

Method of measurement (circle one): Steel tape Electric tape Air line Other (describe): _____

Pump Test Data for Flowing Well

Measured shut in head: _____ feet

Well yielded _____ GPM with a drawdown of _____ feet after _____ hours of pumping

Meter Installation

Meter Manufacturer: _____ Meter Serial Number: _____

Meter Model Number/Name: _____ Type of Meter: _____

Totalizer Register Unit and Multiplier Factor (AF x .001, gal x 1000, etc): _____

Installation Date: _____ Meter installed by: _____

Is This Meter (circle one): New Repaired Replacement

Important: By submitting the above information you are certifying that this meter was installed to manufacturer standards. For agricultural wells, a list of approved meters is on the MDEQ website.

I HEREBY CERTIFY that the above statements are true to the best of my knowledge.

BOB SMITH 0645 5-27-20 JM Lyle
 Print Name of Pump Installer and License No. (if applicable) Date Signature of Pump Installer

County: DE SOTO
Permit #: _____

For Office Use Only:
Well #: _____

The sketch below only required for water wells

If well telescopes, show depths on sketch.

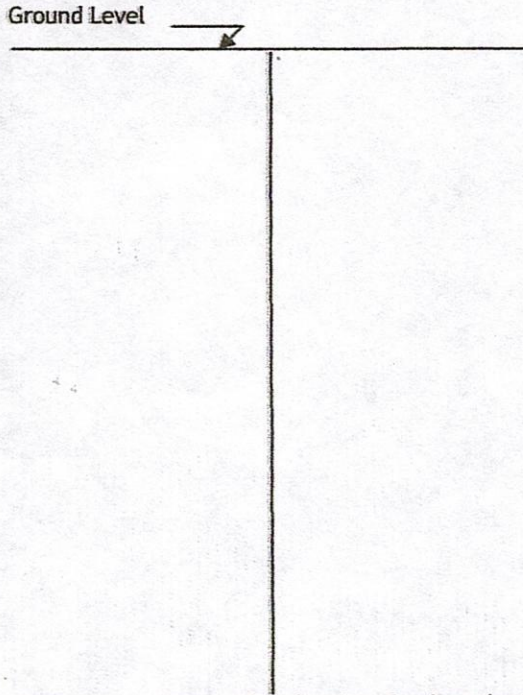

Description of formations encountered must be provided for all wells and boreholes, unless specifically exempted by regulations

Description of Formations Encountered	From (depth)	To (depth)
<u>TOP SOIL</u>	<u>Ground level</u>	<u>5</u>
<u>BROWN CLAY</u>	<u>5</u>	<u>30</u>
<u>WHITE CLAY</u>	<u>30</u>	<u>60</u>
<u>SAND</u>	<u>60</u>	<u>90</u>
<u>GRAVEL</u>	<u>90</u>	<u>114</u>

If more than one screen, show location of each on sketch

Sketch the property layout and include the following:

- 1) the well location
- 2) any permanent structures on the property that may aid in locating the well
- 3) any roads, power lines, or other items that may aid in locating the property and the well
- 4) north arrow

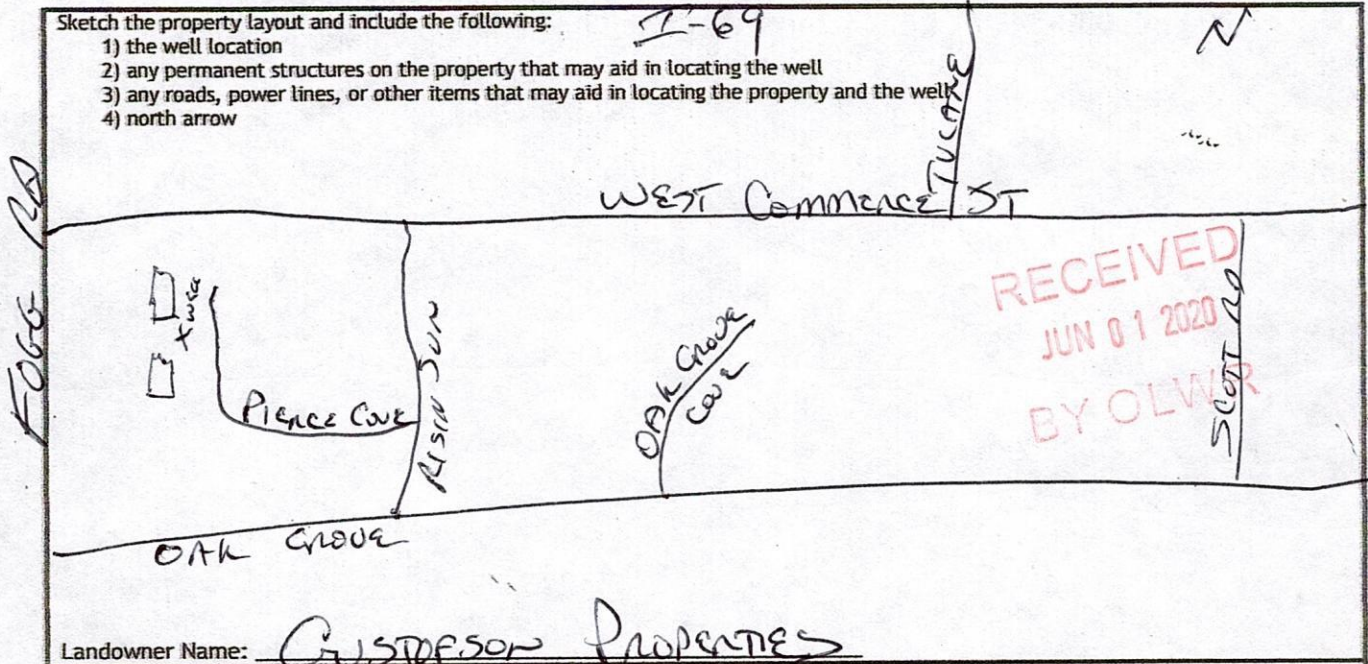

Landowner Name: CUSTOMER PROPERTIES

I HEREBY CERTIFY that the well/borehole was drilled, constructed, and completed in accordance with all applicable requirements of the Mississippi Department of Environmental Quality and the Mississippi Department of Health regulations, if applicable, and state laws.

BOB SMITH 0-645 5-27-20 [Signature]
Print Name of Responsible Licensee and License No. Date Signature of Licensee